

A1/7600/90
 20/05/90
 8.5.90

FRONT ELEVATION A/728/90

SECTION ON AB

SITE PLAN
 SCALE 1" = 16 FEET
 [1:200]

Planning Permit No. A/728/90
APPROVED
 SUBJECT TO THE CONDITIONS IN THIS OFFICE ORDER.
 A1/7600/90 20/06/90
 S. J. JAYAKUMAR 20.6.90
 FOR MEMBER SECRETARY
 MADRAS METROPOLITAN
 DEVELOPMENT AUTHORITY
 MADRAS - 600 005.

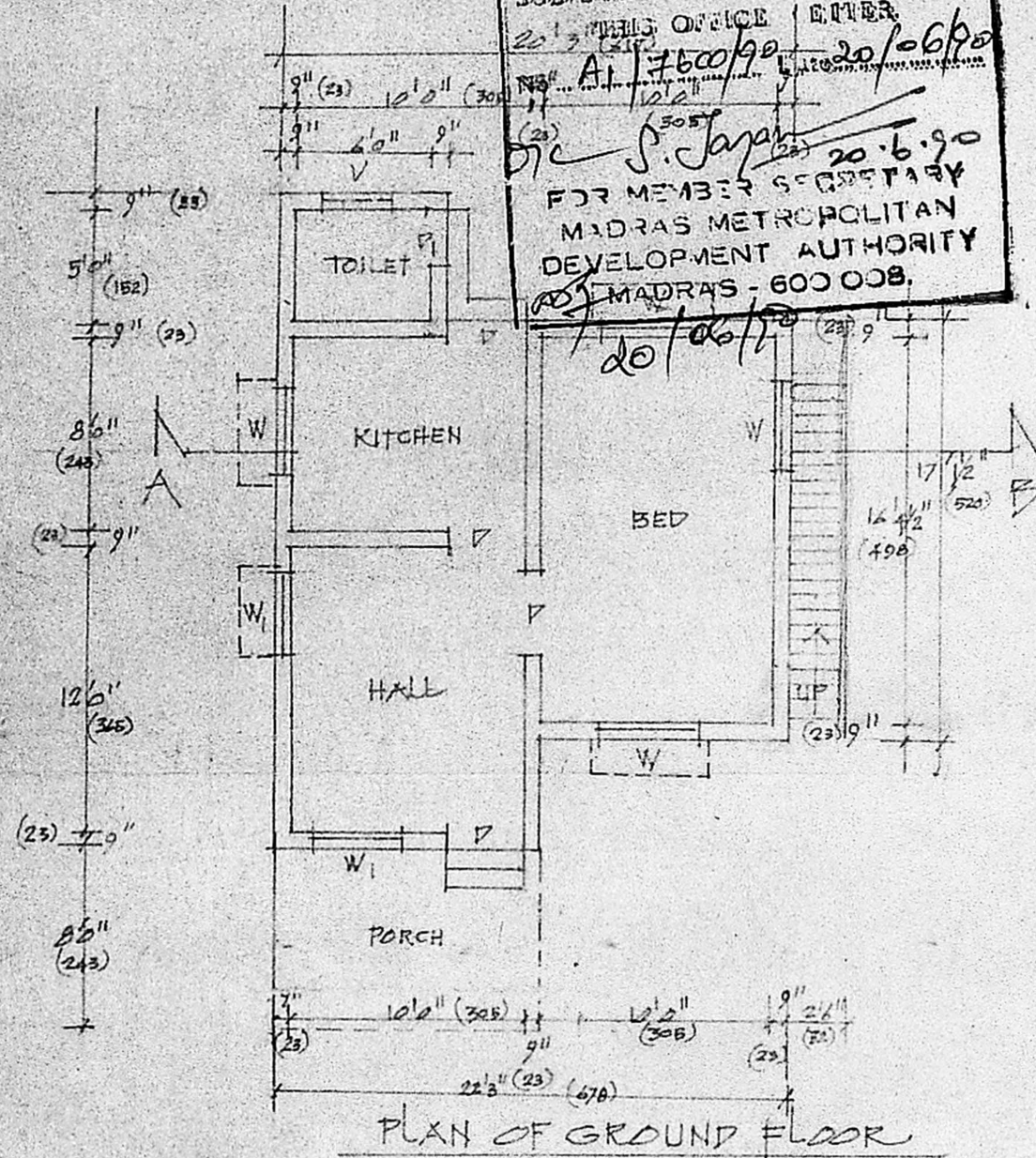

PLAN OF GROUND FLOOR

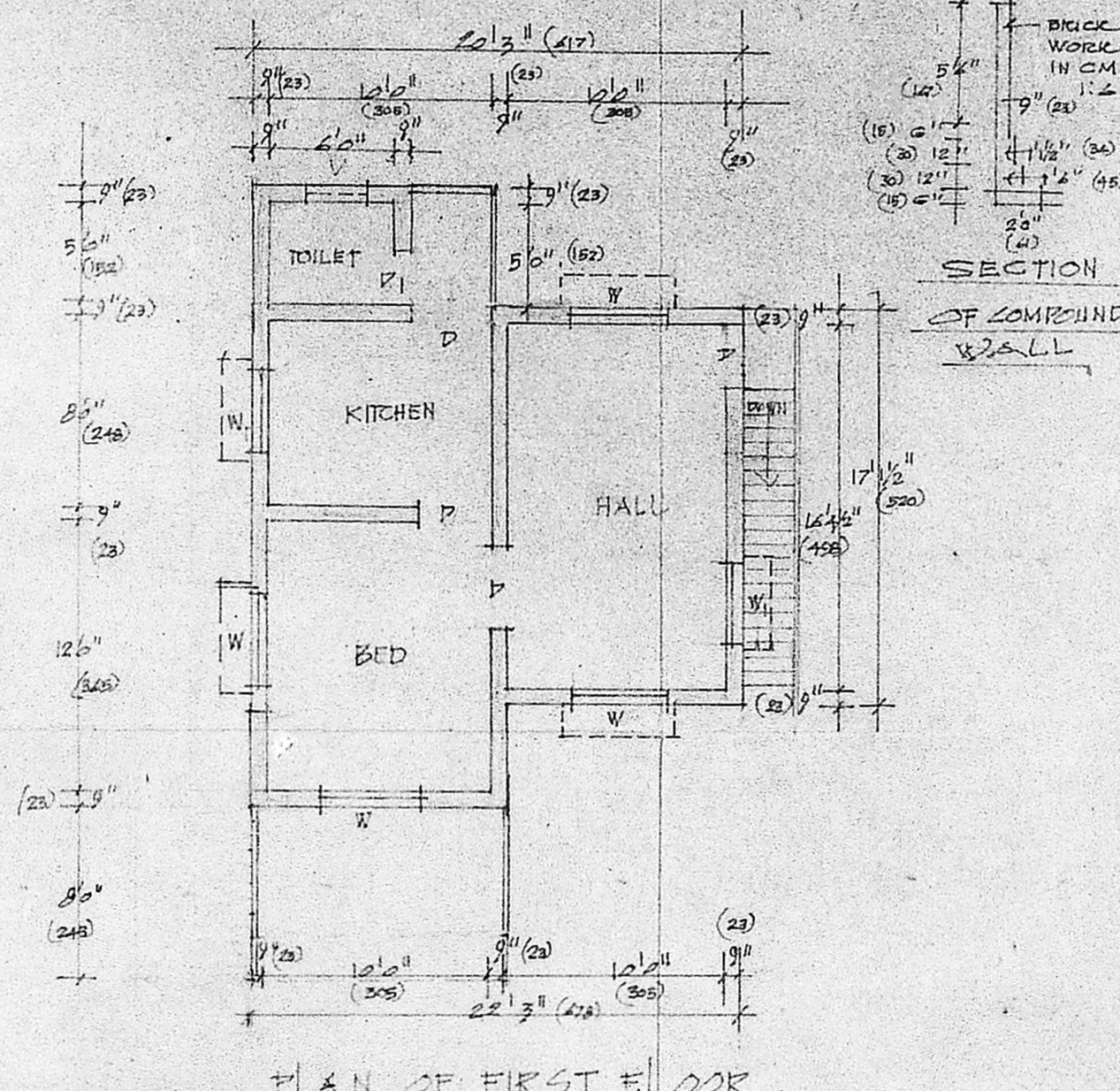

PLAN OF FIRST FLOOR

SCHEDULE OF JOINERY			REFERENCE
D	DOOR	3'0" x 7'0"	91 x 213
D1	DOOR	2'6" x 6'6"	76 x 198
W	WINDOW	4'0" x 4'6"	121 x 137
W1	WINDOW	3'0" x 4'6"	91 x 137
V	VENTILATOR	2'6" x 1'6"	76 x 45

PROPOSED CONSTRUCTION OF FIRST FLOOR OVER THE EXISTING BUILDING IN PLOT NO. 1 S.NO. 206/13 N.S. NO 206/13A, 1A, 1A, 1A, 1A, 1A, 1A, 2A, 206/13A, 1A, 1A, 1A, 1A, 1A, 1A/1B AT NAGALKENI IN SAIDAPET TALUK CHINGLEPATTU DISTRICT
 SCALE 1" = 8 FEET [1:100]

OWNER

S. ANANTHACHARI, F.I.T.R.A., M.I.S.E.
 Registered Architect & Engineer, R.A 25
 Class - I Licensed Surveyor
 CORPORATION OF MADRAS
 44, CAR STREET,
 TRIPPLICANE, MADRAS-600 005